FERRURE LEMANS II PORTE DE 450 BLANC STYLE
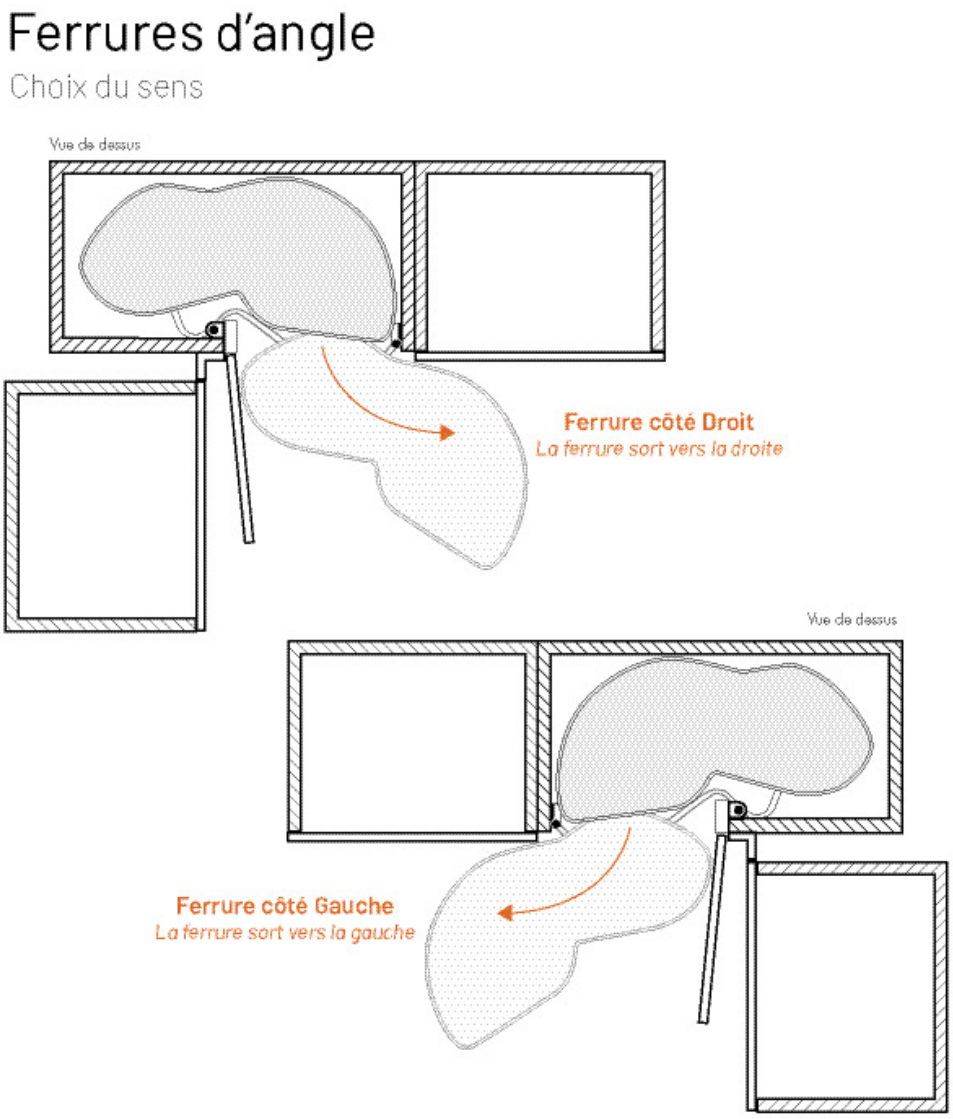
KESSEBOHMER