SERRURE À MONNAIE LOCKR CLASSIC POUR MILIEUX SECS
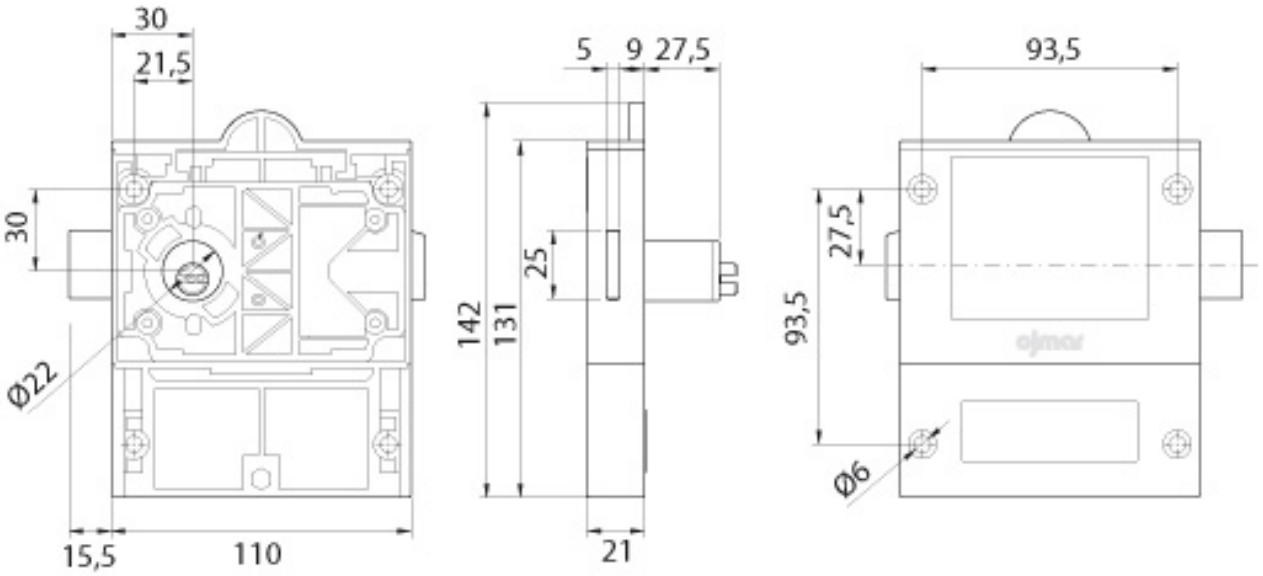
OJMAR